

STORMWATER EPSC PLAN AGREEMENT

CITY OF FRANKLIN

PUBLIC WORKS-STORMWATER MANAGEMENT

BUILDING PERMIT # : _____ - _____

1. From the information shown on the plot plan submitted with your Permit Application, is there a sinkhole, drywell, drainage outlet or inlet, retention area, or dedicated drainage easement located on this property?

_____ YES

_____ NO

_____ UNKNOWN

2. Will any excavated material be stored or stockpiled on site during construction?

_____ YES

_____ NO

If the answer to either of these questions is "YES", BRIEFLY describe below what measures you will undertake to protect the stormwater control devices/stockpiles referenced above.

GENERAL EROSION PREVENTION REQUIREMENTS AND CONDITIONS FOR THIS SITE :

- 1) Perimeter erosion control Best Management Practices must be in place prior to beginning construction. See BMP Manual on City of Franklin website for details.
- 2) Streets/roads must be kept clean at all times during construction.
- 3) EPSC measures (BMPs) must be maintained for the duration of the construction.
- 4) Inspections will be made to review compliance with KPDES Permit guidelines.

I certify that:

1. I understand that this document becomes my Stormwater Erosion Prevention & Sediment Control Plan for this site and will abide by the the typical Erosion Prevention Plan attached.
2. I will make this plan available for inspection by US Environmental Protection Agency, Kentucky Division of Water or City of Franklin Public Works Department.
3. I will protect the drainage structures that now exist or will be built on this site.
4. I will install the EPSC measures shown in the typical Residential Lot Erosion Control Plan.
5. I will conform to the terms and conditions of the Kentucky Division of Water General KPDES Permit for Storm Water Point Source Discharges for Construction Activities and will take all necessary actions within the extent established by local, state and federal statutes to limit the discharge of sediment leaving this site. It is my understanding that failure to install proper EPSC measures could result in a Stop Work Order for this project.

SIGNATURE OF APPLICANT: _____ DATE OF SIGNATURE: _____

PRINTED NAME OF APPLICANT: _____

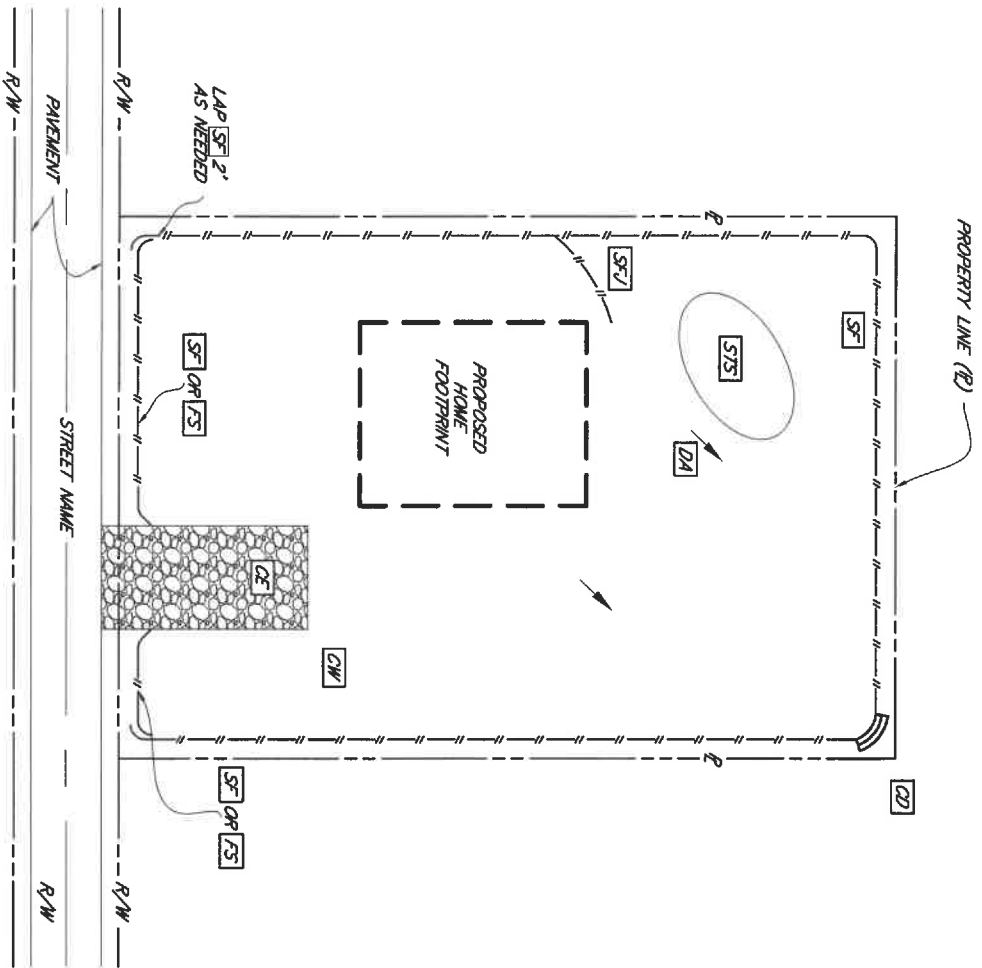

EROSION CONTROL LEGEND:

- DA DRAINAGE ARROW
- SF STANDARD SILT FENCE OR FILTER SOCK (8")
- CD CHECK DAM 24" (ROCK OR FILTER SOCK @ CONCENTRATED FLOWS)
- FS FILTER SOCK (8")
- CE CONSTRUCTION EXIT
4" OF 2" STONE OVER
GEOTEXTILE NONWOVEN 4 OZ
- STS STABILIZED TOPSOIL PILE
W/MULCH (14 DAYS INACTIVE)
- SFJ SILT FENCE J-HOOKS
- CW CONCRETE WASHOUT
TO BE MAINTAINED THROUGHOUT JOB
WASHOUT AND SIGN CAN BE
RELOCATED AS NEEDED.
1 CUBIC YARD VOLUME MINIMUM

NOTES

1. EROSION PROTECTION IS TO BE INSTALLED PRIOR TO COMMENCING CONSTRUCTION AND MAINTAINED THROUGHOUT THE DURATION OF CONSTRUCTION.
2. EPSC MAINTENANCE IS THE RESPONSIBILITY OF THE BUILDING CONTRACTOR.
3. THE BUILDING CONTRACTOR IS RESPONSIBLE TO KEEP SEDIMENT OUT OF THE STREET AND IMMEDIATELY REMOVE ANY SEDIMENT TRACKED INTO THE STREET.
4. REFER TO KYTQC, KY DIVISION OF WATER OR GOVING GREEN MUNICIPAL STORMWATER DEPARTMENT FOR ADDITIONAL DETAIL INFORMATION.



CITY OF FRANKLIN
117 WEST CEDAR STREET
FRANKLIN, KY 42134

TYPICAL RESIDENTIAL LOT
EROSION CONTROL PLAN

CHECKED BY: RMI
DRAWN BY: BME

SCALE:
NTS

DRAWING NO.
EPSC-1
REVISION DATE:
8/10/22